OFFICE OF SECRETARY OF DEFENSE
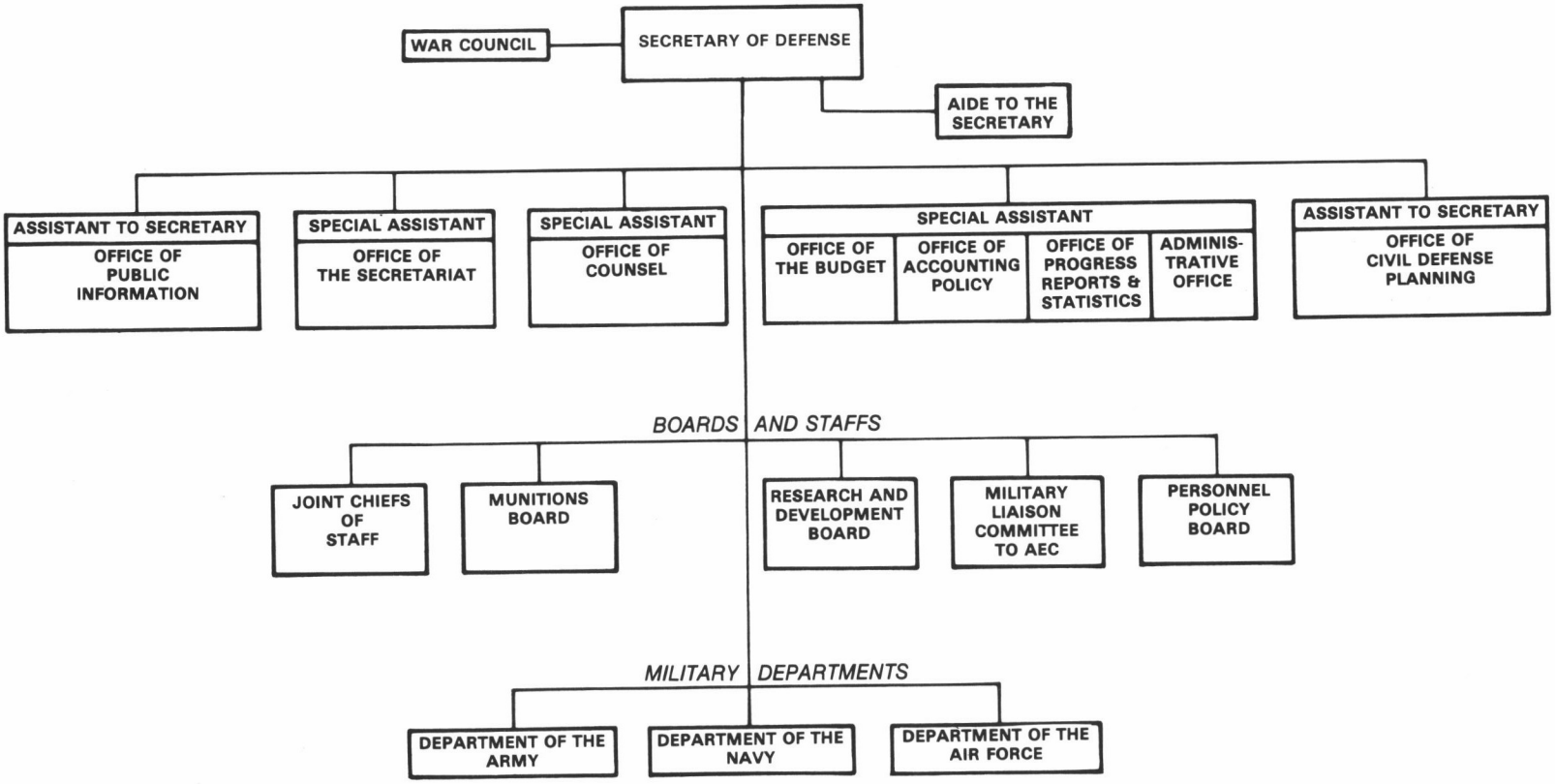
15 SEPTEMBER 1948