DEPARTMENT OF DEFENSE

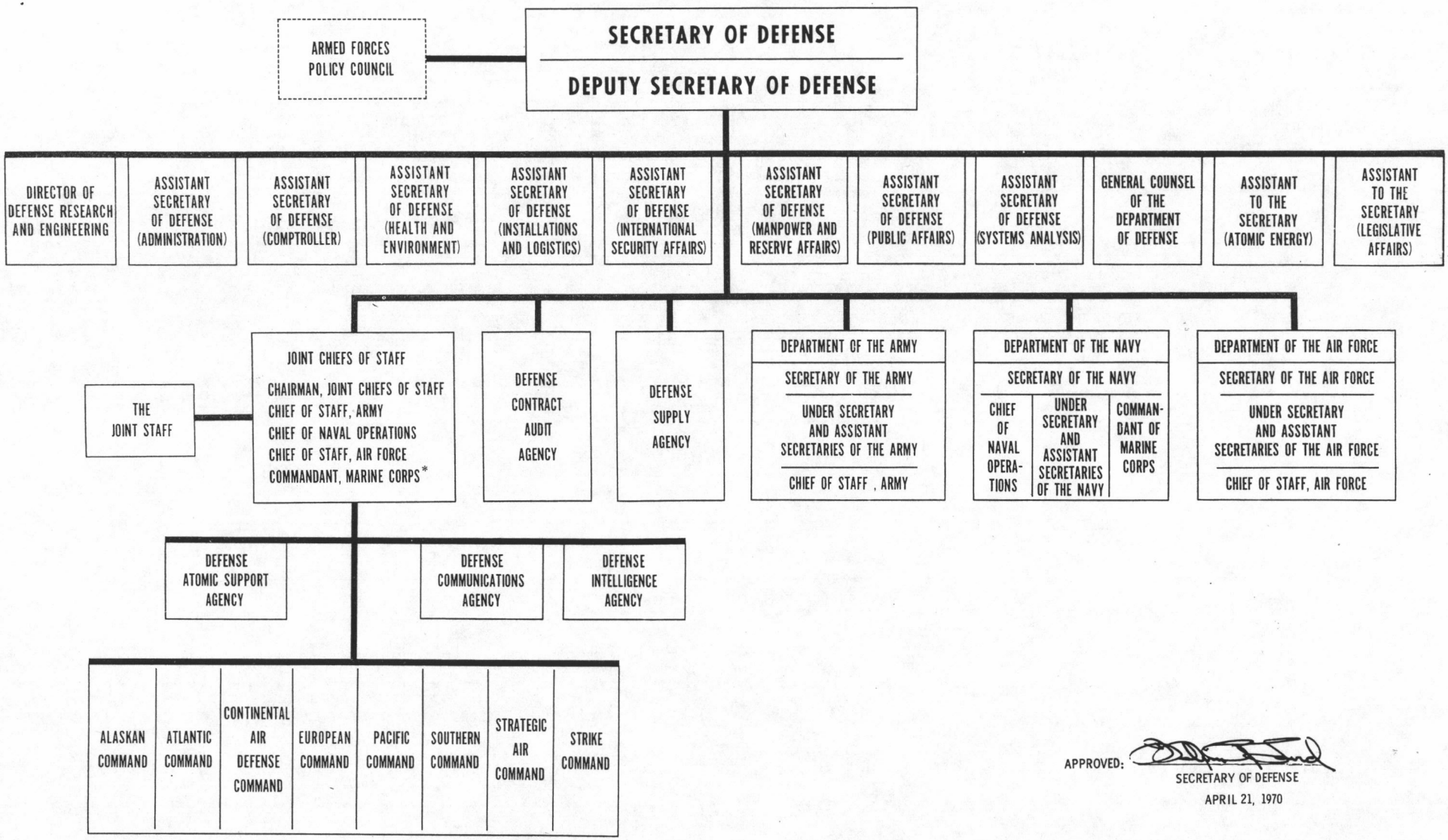

*When pertaining to Marine Corps matters.

APPROVED: SECRETARY OF DEFENSE
APRIL 21, 1970